

2022 WISCONSIN BIOHEALTH SUMMIT

presented by **BioForward**
WISCONSIN

LEADING THE WAY FORWARD

ADDRESSING FUTURE CHALLENGES NOW

GET SOCIAL
WITH US



#WIBIOHEALTH22

WELCOME FROM THE CEO

Welcome to BioForward's 2022 Wisconsin Biohealth Summit!



The Summit is our cornerstone event to celebrate the biohealth industry and make connections between members, state legislation, and industry opportunities. BioForward is ecstatic about this year's event and the timely sessions that really demonstrate the unique strengths offered by our biohealth innovation territory leading at the frontier of life sciences and medical breakthroughs.

The Wisconsin biohealth industry continues to be at the forefront of major medical advances in treating diseases and improving health outcomes. I'm inspired every day by that work. I sincerely hope our conference, in turn, inspires, challenges and motivates you and leaves you feeling proud of our industry and state.

Thank you to all of the BioForward members, whose membership allows us to advance Wisconsin's biohealth industry. Thank you to our fantastic Summit sponsors for supporting the event, and to all of our speakers for educating and enlightening us.

LISA JOHNSON
CEO, BIOFORWARD

A handwritten signature in white ink, appearing to read 'LJ', set against the dark blue background.

TABLE OF CONTENTS

2	•	Welcome from BioForward
5	•	Sponsors
6	•	Board/Staff
7	•	Agenda
10	•	Opening Session
11-13	•	Morning Sessions
16	•	Biohealth Awards
20-21	•	Afternoon Sessions
22	•	Afternoon Keynote
24	•	Career Fair
26-27	•	Learn about BioForward

ADVANCING THE FUTURE OF HEALTHCARE



Isthmus Project supports healthcare innovation from concept to commercialization in the thriving academic health system of UW Health and the University of Wisconsin. We take pride in supporting project teams on their journey to advance the future of healthcare.



isthmusproject.com

IP-1147900-22

ADVANCING BIOTECHNOLOGY EDUCATION FOR 20 YEARS



Master of Science
in Biotechnology Program
SCHOOL OF MEDICINE AND PUBLIC HEALTH
UNIVERSITY OF WISCONSIN-MADISON

Find your talent here:
ms-biotech.wisc.edu

SOLVING the Toughest Problems in LIFE SCIENCE

At MilliporeSigma, more than 21,000 colleagues around the world, are united by one purpose: to collaborate with the global scientific community to solve the toughest problems in life science. Every day, we are pioneering and investing in new technologies to improve our understanding of the world's biggest health challenges and accelerate access to better health for people everywhere.

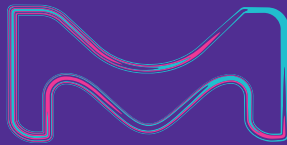

The Life Science business of Merck KGaA, Darmstadt, Germany operates as MilliporeSigma in the U.S. and Canada.

© 2021 Merck KGaA, Darmstadt, Germany and/or its affiliates. All Rights Reserved. MilliporeSigma and the vibrant M are trademarks of Merck KGaA, Darmstadt, Germany or its affiliates.



MOVE MEDICINE FORWARD

Working toward a healthier future for individuals, families, and communities across Wisconsin and beyond.

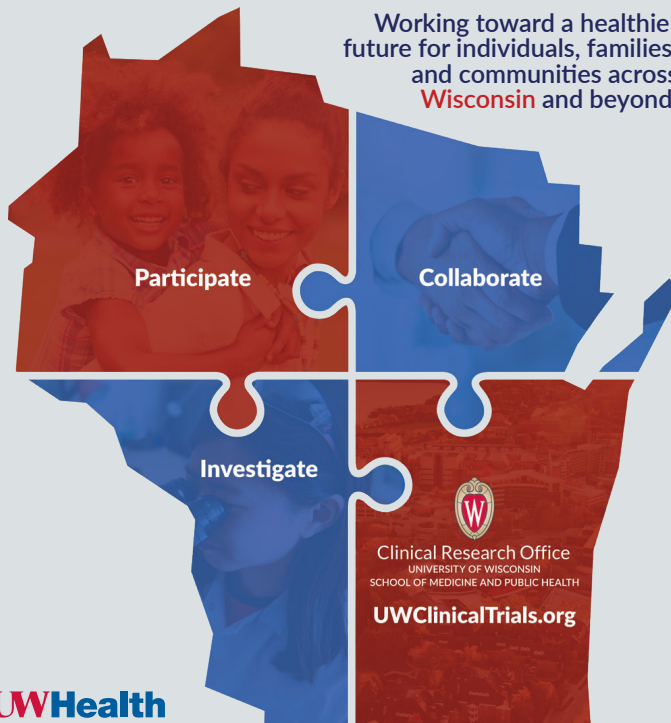

UWHealth

 School of Medicine and Public Health
UNIVERSITY OF WISCONSIN-MADISON

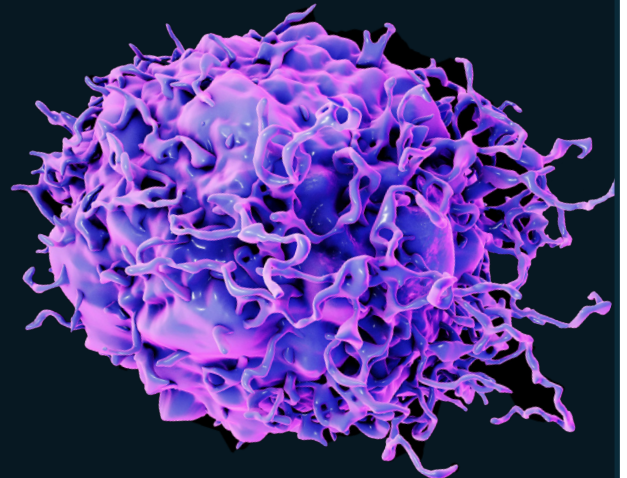

As biopharmaceutical researchers keep searching for breakthrough cures they don't have to look far for inspiration.

In this new era of medicine, where breakthroughs are transforming prevention and treatment options, PhRMA is committed to fixing America's health care system the right way.

www.PhrMA.org/BetterWay

PhRMA
RESEARCH • PROGRESS • HOPE

WISCONSIN BIOHEALTH SUMMIT SPONSORS

Thank you for making this event possible.

PLATINUM MEDALLION MEMBER



LUNCH



RECEPTION



EVENT

GOLD MEDALLION MEMBERS



SILVER MEDALLION MEMBERS



NETWORKING

SWAG

STUDENT



UNIVERSITY OF WISCONSIN
MASTER OF SCIENCE IN
APPLIED
BIOTECHNOLOGY



Master of Science
in Biotechnology Program
SCHOOL OF MEDICINE AND PUBLIC HEALTH
UNIVERSITY OF WISCONSIN-MADISON



OUR STAFF



Lisa Johnson, CEO

Corrine Fetherston, Sr. Director of Member Experience & Operations

Mike Harrison, Director, Milwaukee Operations & Education Initiatives

Mohammed Soumaoro, Member Experience & Program Coordinator

Rissa Guffey, Director of Marketing & Communications

Maci Camara & Julianna Mandarin, Marketing & Events Interns

Jordan Lamb, Legislative Counsel
DeWitt LLP

Chad Rhodes, Accountant
Figures First Consulting

BOARD OF DIRECTORS

EXECUTIVE COMMITTEE

CHAIR

Lisa Biegel

Senior Scientific Director



PAST CHAIR

Jay Hill

CTO, MICT, and GM,
HW Platforms

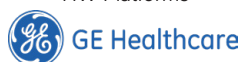

CHAIR ELECT

Nicolas Paris

CEO



TREASURER

Jon Denissen

President- Analytical Services
Division Clinical Research



SECRETARY

Garrett Peterson

Principal/Chief Strategy Officer



BIOFORWARD BOARD

Joshua Carson

Venture Associate



Sarah Duellman

Global Strategic Business Lead,
Biotech



Nina Garlie

Vice President,
Clinical Trials Research



Jessica Giffey

General Manager, Shine Systems
and Manufacturing Division



Haiying Grunenwald

Sr. Director, Scientific Research



Cecilia Hillard

Associate Dean for Research



Edward Ladwig

GM & VP, Chemistry Operations



Thomas Lynch

VP, Client Services



Mark Millar

Sr. Director, Global Commercial
Operations



Anjon Audhya

Senior Associate Dean,
Basic Research, Biotechnology,
and Graduate Studies



Brad Pietz

Executive VP &
Chief Laboratory Officer



Brad Schwartz

CEO



Catalent

TBA in 12/22

**EXACT
SCIENCES**

TBA in 12/22

WISCONSIN BIOHEALTH SUMMIT AGENDA

8:00 a.m.	Registration & Continental Breakfast	Entrance & Overture Lobby, 1st Floor
9:00 a.m.	Welcome Lisa Johnson, CEO, BioForward	Capitol Theater, 1st Floor
9:15 a.m.	Opening Keynote- From Investment to Continued Success: Utilizing Strategic Resources to Build Lasting Value in Growth Companies. Case Study- The Aldevron Story	Capitol Theater, 1st Floor
10:15 a.m.	Networking & Coffee Break	Capitol Theater Lobby, 1st & 2nd Floor
11:00 a.m.	Concurrent Panel Discussions	
	Therapies & Theranostics in Medical Imaging	Capitol Theater, 1st Floor
	Examining the Economic Impact of Wisconsin's Biohealth Industry	Promenade Hall, 2nd Floor
	Second Annual Biohealth Communications Competition	Wisconsin Room, 3rd Floor
12:00 p.m.	Lunch & Wisconsin Biohealth Scientific & Business Achievement Award Presentation	Overture Center Lobby, 1st Floor
1:30 p.m.	Concurrent Panel Discussions/Presentations	
	It Takes A Village: Biologic/Novel Modality Drug Development	Capitol, Theater, 1st Floor
	Emerging Growth Company Presentations	Promenade Hall, 2nd Floor
2:30 p.m.	Networking & Coffee Break	Capitol Theater Lobby, 1st & 2nd Floor
3:15 p.m.	Closing Keynote- Embracing Diversity & Inclusion Through Action & Operations to Create A Sustainable Environment of Belonging	Capitol Theater, 1st Floor
4:15 p.m.	Closing Remarks, Reception & Career Fair	Overture Center Lobby, 1st Floor

Please note: throughout the program there are QR codes you can scan that will connect you to additional program information, like speaker bios.

Post about the Summit on social media and tag
@bioforward & @bioforwardwi!

Suggested hashtags-
#wibiohealth2022
#onlyinwi
#investinwi



You may see your posts on our social media
wall!

SEE THE ECONOMIC
IMPACT REPORT [ONLINE](#)

illumina®

Impact more than
you ever thought
possible.



Proud to be a Gold Medallion sponsor
for the 2022 BioHealth Summit.

www.illumina.com/careers

Genes are powerful little things. They determine who we are, but they also hold the biggest answers to improving lives everywhere, for everyone. Like coming together to create a vaccine the very moment the world needs it most. Finding answers for babies and families struggling with a rare disease. And even how we discover the most effective way to diagnose and treat cancer, faster than ever before. We're shining a brighter light on genomics to harness the power of the hidden genome, so we can build a stronger world.

Together.

At Illumina, every person, in every role, has the opportunity to make a difference. Join us.



PPD
Part of Thermo Fisher Scientific

Our work is a
story of impact.

 ppd.com/careers

Yahara 
SOFTWARE

Life Sciences

At Yahara, we serve as a direct extension of your team, providing you with a proven methodology, extensible software frameworks, and the expert consultation you need to successfully leverage technology and accelerate your business.

- Custom Application Development
- Data Analytics and Dashboards
- Laboratory Operations
- System Integrations

yaharasoftware.com learn@yaharasoftware.com (608) 821-1750

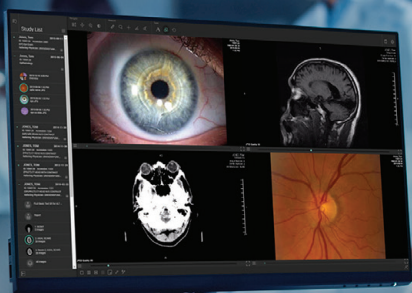

Deepen biotech research and drive clinical breakthroughs with Fujifilm's award-winning vendor neutral archive.

SYNAPSE[®]
VNA

Unify every form of digital content associated with the patient and their clinical studies to bring the full patient picture to pharmaceutical companies and contract research organizations.

www.synapsevna.com

LIVE.WORK.PLAY. In **YOUR** Element

Element Labs is a new 147,000 square foot lab building being built by University Research Park specifically for the needs of scaling life science companies in a vibrant urban district that also envisions apartments, a hotel, a fitness center and restaurants.



UNIVERSITY RESEARCH PARK
UNIVERSITY OF WISCONSIN-MADISON
Element Labs is a University Research Park project
Call 608.441.8000 for leasing information
www.element-collective.com

Future Focused

Designs that Emphasize Flexibility



Designing The Spaces Where Discovery Takes Place

Keys to Successful Design

- Adaptable to Change
- Embrace Operational Flow
- Support Employee Wellbeing
- Provide Guidance & Direction
- Promote Collaborative Science
- Integral Support Spaces



Visit us at the
Wisconsin BioHealth Summit to learn
more about how we
can enhance your
laboratory spaces
and beyond.



View our work!

MADISON | MILWAUKEE | WWW.STRANG-INC.COM

FLEXIBLE, 100% ONLINE GRADUATE PROGRAMS IN BIOTECHNOLOGY

Achieve Your Goals with a University of Wisconsin Education



GRADUATE CERTIFICATE IN
APPLIED BIOINFORMATICS



MASTER OF SCIENCE IN
APPLIED BIOTECHNOLOGY

» Master's Degree in Applied Biotechnology

11 Courses, 31 Credits, Tracks in Quality Assurance and Compliance, Business Management, Research & Development.

» Graduate Certificate in Applied Bioinformatics

4 Courses, 12 Credits, Data science skills for the life sciences.



Courses begin
January 24th



Get Started
uwex.wisconsin.edu/bioforward

A partnership of UW Extended Campus,
UW-GREEN BAY, UW-MADISON, UW-OSHKOSH, UW-PARKSIDE,
UW-PLATTEVILLE, UW-STEVENSON, and UW-WHITEWATER



UNIVERSITY OF WISCONSIN
extended campus

OPENING KEYNOTE

FROM INVESTMENT TO CONTINUED SUCCESS: UTILIZING STRATEGIC RESOURCES TO BUILD LASTING VALUE IN GROWTH COMPANIES. CASE STUDY- THE ALDEVRON STORY

TA Associates was the first institutional investor in Aldevron, a Fargo, ND, and Madison, WI-based company that provides critical nucleic acids and proteins used to make gene and cell therapies, DNA and RNA vaccines, and gene editing technologies. Ethan Liebermann, a Managing Director at TA who led the Aldevron investment, will share the Aldevron story from its founding in 1999, by entrepreneur Michael Chambers in a lab at North Dakota State University, to its continued success today as a part of Danaher's Life Sciences division.

SPEAKER

Ethan Liebermann, Managing Director, TA Associates

[Learn more about the session](#)



Accelerating Advances in Science

For more than 24 years, Aldevron has been manufacturing high quality plasmid DNA, mRNA and proteins that scientists have, and are, using to rid the world of disease.

And we're just getting started.



Join a team where everyone makes an impact.

aldevron.com/careers

PANEL DISCUSSION

THERAPIES & THERANOSTICS IN MEDICAL IMAGING

Post about this session on social media
@bioforward & @bioforwardwi!
Suggested hashtags- #wibiohealth2022 #imaging
#onlyinwi   

There is a revolution underway in imaging-based therapies, and several companies with a Wisconsin presence are helping to advance the state of the art. New advances in radiation therapies, isotopes, and tracers improve their effectiveness, while imaging and therapies join to provide new capabilities in theranostics.

SPEAKERS

[Learn more
about the
session](#)

Chris Vessel, GM Therapeutics, SHINE Technologies

Jaime McCoy, GM Theranostics & Radiotherapeutics, GE Healthcare

Corey Lawson, Vice President Product Strategy, Accuray

Zachary Morris, Associate Professor, UW-Madison SMPH

Sue Wallace, CEO, Voximetry, Inc. (Moderator)



SESSION SPONSORED BY:



**BUILDING
THE COMMUNITY
SINCE 1892**

Jp CULLEN
THE TOUGH JOB EXPERTS

JANESVILLE | MADISON | MILWAUKEE
jpcullen.com

PANEL DISCUSSION

EXAMINING THE ECONOMIC IMPACT OF WISCONSIN'S BIOHEALTH INDUSTRY

Post about this session on social media

@bioforward & @bioforwardwi!

Suggested hashtags- #wibiohealth2022

#economicimpact #investinwi



Our panel of industry experts will provide report analyses, highlight industry success stories, and discuss industry growth demands and how companies can utilize the report data.

SPEAKERS

[Learn more about the session](#)

Jason Modest, Director of Manufacturing Science & Technology, Millipore Sigma

Stephen Towe, CEO, Leo Cancer Care

Craig Stanley, Founding Principal, Broadwing Advisors

Rebecca Epperson, President, Chartwell Agency

Nicolas Paris, CEO, Gilson (Moderator)



SESSION SPONSORED BY:



Luminex
A DiaSorin Company

**Providing products for research labs
and molecular diagnostics.**

Join a team empowering healthcare providers with flexible solutions, scientific support, and actionable information to drive excellence in patient management.

Luminex, A DiaSorin Company, offers excellent career opportunities for passionate individuals ready to make an impact for the global community.

Apply today!

View open positions at <https://www.luminexcorp.com/open-positions/>

Luminex
A DiaSorin Company

p: +1 608 662 9000 **w:** [luminexcorp.com](https://www.luminexcorp.com)
Madison, Wisconsin USA

PRESENTATIONS

SECOND ANNUAL BIOHEALTH COMMUNICATIONS COMPETITION

Post about this session on social media

@bioforward & @bioforwardwi!

Suggested hashtags- #wibiohealth2022

#biohealthcommunications   

In a world where misinformation is growing, we feel it is important for scientists to take a leadership role in their communities. Communication is key to that effort. If we do not have researchers willing to discuss their work and explain its importance to the public, non-experts will fill the void.

Watch as the finalists of BioForward's Second Annual Biohealth Communication Competition, students and postdocs from around Wisconsin, flex their communication muscles while educating the biohealth industry about the important work they are doing.

BioForward knows that not only do we have incredible research going on throughout Wisconsin, but we also have dynamic and inspiring students ready to discuss their transformational work.



1ST PLACE \$1500



2ND PLACE \$1000



3RD PLACE \$500



4TH-10TH \$150 AMAZON GIFT CARD

[Learn more about the participants!](#)

SESSION SPONSORED BY:



CZSTRATEGY.COM

STRATEGIC MARKETING FOR ENTREPRENEURS



More deep learning across more modalities

GE Healthcare continues to invest in the biohealth industry across MI, CT, MR, X-ray, and Ultrasound, introducing advancements in clinical decision support, workflow automation, and scalable, portable data processing.

Visit [gehealthcare.com](https://www.gehealthcare.com) to learn more.

©2021 General Electric Company. All rights reserved.

JB05735US

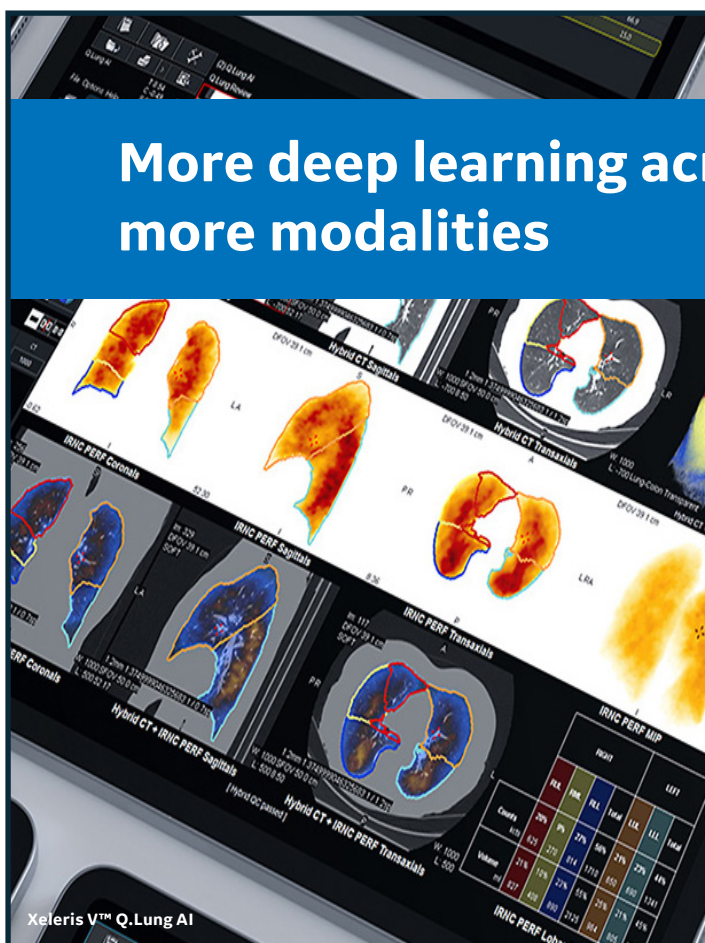

Let's discover something bigger **together.**

BioForward, thank you for looking to the future in the work we do today.





We believe in the power
of science to change lives.

Join us in advancing healthcare.

Explore our career-building opportunities, including:
Study Directors | Staff Scientists | Lab Scientists | Quality Assurance | Research Assistants

careers.labcorp.com



It's not just about providing energy.
It's about offering innovative solutions.

At Alliant Energy, we serve our Bio Health customers across Iowa and Wisconsin with highly reliable electricity and natural gas. But we deliver more than energy. We also provide innovative solutions to help our customers achieve sustainable growth.



Project management

We lead projects from start to finish.



Site availability

We own or control large parcels of certified industrial land.



Integrity

We're reliable, we're trustworthy
and we keep our promises.

Learn more about partnering with us at
alliantenergy.com/economicdevelopment.



© 2022 Alliant Energy 528869

Findorff
BUILDING & BEYOND



Findorff is proud to play a role in advanced
technologies through the built environment.



YOUR LOCAL LAB WASTE DISPOSAL SOLUTION

MERI (Madison Environmental
Resourcing Inc.)



Our Disposal Services

- Infectious Waste ✓
- Hazardous Waste ✓
- Universal Waste ✓
- Lab Packing ✓



Contact Us

608-257-7652
800 Uniek Drive
Waunakee WI

www.meriinc.com



WISCONSIN BIOHEALTH AWARDS

HECTOR F. DELUCA SCIENTIFIC ACHIEVEMENT AWARD

JAMES COOK

Dr. James Cook is a University Distinguished Professor in the Department of Chemistry & Biochemistry at University of Wisconsin-Milwaukee. In 1973, he joined the University as an Assistant Professor in Organic Chemistry and was promoted to University Distinguished Professor in 2002. He is a leading expert in GABA-A receptor drug targeting and has published over 550 papers in the fields of natural products, medicinal chemistry, and organic synthesis. He is the recipient of the UW-System Innovator Award and the UW-Milwaukee Innovator Award and has filed over 90 patents. As the original designer of the GABA_A receptors licensed to RespireRx Pharmaceuticals, his group synthesized a series of benzodiazepine subtype-selective agents for pharmaco-resistant epilepsy and chronic pain that are devoid of tolerance, sedation, and ataxia in preclinical tests to circumvent the opioid epidemic. He also cofounded Promentis Pharmaceuticals at Marquette University, which has a drug in Phase II clinical trials for the chronic mental illness Trichotillomania. His research collaboration at The Center for Addiction and Brain Health at the University of Toronto has led to licensing alpha5 selective agents to a startup company (Damona Pharmaceuticals) with investment funds targeted toward depression and Alzheimer's disease. More recently his group developed alpha 6 selective agents that are active in animal models of trigeminal orofacial pain and Tourette syndrome and are, to date, devoid of side effects.



WISCONSIN BIOHEALTH BUSINESS ACHIEVEMENT AWARD

NANCY KENDRICK

Dr. Nancy Kendrick received a B.S. in Biology from Illinois State University, followed by a Ph.D. in Neurobiology from Washington University in St. Louis (1973) under Dr. Garland Marshall, Department of Physiology. Her thesis focused on solid-phase peptide synthesis with the goal of creating a model for the neuronal action potential. During that time, she absorbed considerable information about protein chemistry, including structure-function relationships. Nancy did postdoctoral research studying calcium transport in synaptosomes with Dr. Mordicai Blaustein at Washington University in St Louis and studying vitamin D-dependent calcium transport in the intestine with Dr. Hector DeLuca at the University of Wisconsin, Department of Biochemistry. The scientific overview and rigor acquired during her academic years were useful in developing a business. Nancy started Kendrick Labs in her basement as a 2D electrophoresis service for scientists at the University of Wisconsin and incorporated in 1987. Now a Contract Research Organization that serves pharma, biotech, and university scientists worldwide, Kendrick Labs, Inc. occupies about 5000 sq ft of lab/office space. The infrastructure of the business is strong and includes >100 written SOPs (standard operating procedures) for technical procedures, instrument calibrations, and Quality Assurance.



[LEARN MORE ABOUT THE AWARDS](#)

**awards handcrafted by Tim Killinger of Tim Killinger Design LLC*



WE SALUTE BIOHEALTH INNOVATORS

Innovations from Wisconsin universities and businesses deliver life-changing impacts to people around the world. The Wisconsin Economic Development Corporation celebrates the achievements of every Biohealth Award Winner, and we are excited to continue supporting the growth and impact of your vitally important industry.



LOOK FORWARD >

Learn more at InWisconsin.com/biohealth



WHERE OTHERS SEE COMPLEXITY, WE SEE HOPE FOR PATIENTS AND FAMILIES

At Mallinckrodt, our focus is to improve the lives of patients worldwide. Making a difference is what drives us every day as we work to develop innovative therapies and cutting-edge technologies for patients with severe and critical conditions.

We see challenges as opportunities to change lives. It is our passion. It is Mallinckrodt.

Learn more at **Mallinckrodt.com**.



Mallinckrodt
Pharmaceuticals

Mallinckrodt, the "M" brand mark and the Mallinckrodt Pharmaceuticals logo are trademarks of a Mallinckrodt company. © 2022 Mallinckrodt.

LET'S CONNECT!



Advocate Aurora Research Institute offers research expertise and capabilities to serve the biotech community.

- Customized biospecimen acquisition
- Clinical trial services
- Electronic health record data analytics

 **AdvocateAuroraHealth®**
Research Institute

aah.org/research



The Power of Human Biology

Leveraging our human iPSC technology to revolutionize scientific research and cell therapy



fujifilmcdi.com



WARF Advances

Receive the latest cutting-edge discoveries and advances that impact our world from one of the **top 10 research universities in the nation!**

Sign up for WARF Advances in clean tech, engineering & computer science, food & ag or health care and be among the first to learn about **top licensing prospects** from WARF and UW-Madison.



WARF

Wisconsin Alumni Research Foundation

[warf.org /WARFAdvances](http://warf.org/WARFAdvances)

Postdoctoral & scientific positions
Multidisciplinary research
State-of-the-art facilities
Career development programs
Innovative public engagement

FEARLESS SCIENCE

We're not afraid to explore uncharted research. Launch your career at The Morgridge Institute—part of the world-class University of Wisconsin-Madison.

Join a thriving biomedical research community where you are welcomed, valued, and supported. morgridge.com/careers

The Morgridge Institute for Research supports scientists who fearlessly advance human health in the fields of bioethics, bioinformatics, biomedical imaging, metabolism, virology, regenerative biology, and research computing in collaboration with the University of Wisconsin-Madison.



MORGRIDGE
INSTITUTE FOR RESEARCH

PRESENTATIONS

EMERGING GROWTH COMPANY PRESENTATIONS

Post about this session on social media

@bioforward & @bioforwardwi!

Suggested hashtags- #wibiohealth2022

#emerginggrowth #investinwi   

Always an attendee favorite, this returning event will feature five start-ups/early-stage companies, who will present their company's history, development, and future in this fun, high-energy session that is sure to inspire.

SPEAKERS

[Learn more about the session](#)

Jonathan Irwin, Co-founder, Agulos Biotech

Guelay Bilen-Rosas, Founder & CEO, Ayrflo

Britt Gottschalk, Founder & CEO, Geno.Me

Ayla Annac, CEO/President, InvivoSciences

Nick Myers, Co-founder & CEO, RedFox AI

Janet White, Independent Business Advisor (moderator)



SESSION SPONSORED BY:



KRAEMER BROTHERS

is Wisconsin and the Upper Midwest's biotech builder of choice. We have constructed the most cGMP space in Dane County.

- 15 biotech companies served
- 75 projects totaling over \$500 million
- Several award-winning cGMP projects for industry leaders in the Madison, WI area

BUILDING FOR THE BIOTECH INDUSTRY REQUIRES EXPERIENCE

KRAEMER
BROTHERS

925 PARK AVE | PLAIN, WI | 53577 | 608.546.2411
kraemerbrothers.com

PANEL DISCUSSIONS

IT TAKES A VILLAGE: PERSPECTIVES ON THE BIOLOGIC/NOVEL MODALITY DRUG DEVELOPMENT JOURNEY

Post about this session on social media
@bioforward & @bioforwardwi!
Suggested hashtags- #wibiohealth2022
#onlyinwi   

Moving next-generation and biologic therapies through the pipeline and to market is highly complex and fraught with risk. New targets emerge almost daily. It's critical to quickly develop scalable processes that are aligned with pre-clinical, clinical, and commercial requirements for safety, manufacturability, and market access.

SPEAKERS

[Learn more about the session](#)

Emily Schirmer, Senior Director, Process Development, Catalent

Erin Slosarek, Study Director, Labcorp

Sean Muthian, CTO & Strategy Leader, Cytiva

Abhi Gupta, Senior Director, Global Gene Therapy, Pfizer Inc

Lorraine Cavanaugh, Global Account Executive, Cytiva (moderator)



SESSION SPONSORED BY:



EXCELSIOR LABS

**We provide world-class in-vivo services.
You remain science focused.**

excelsiorlabs.com

CLOSING KEYNOTE

EMBRACING DIVERSITY & INCLUSION THROUGH ACTION & OPS TO CREATE A SUSTAINABLE ENVIRONMENT OF BELONGING

Post about this session on social media

@bioforward & @bioforwardwi!

Suggested hashtags- #wibiohealth2022

#deileaders   

Our speakers will present their companies' diversity and inclusion initiatives and how these programs integrate into every aspect of their work. Learn how to foster a work environment of belonging and engagement with additional insights into diversity in clinical trials, health equity, and connections to Environmental, Social & Governance initiatives.

SPEAKERS

[Learn more
about the
session](#)

Veronica Sandoval, Principal, Patient Inclusion & Health Equity, Genentech

Trish Peña, Director, Diversity, Equity, Inclusion, & Community Outreach, Versiti



RECEPTION & CAREER FAIR

THANK YOU FOR ATTENDING THIS YEAR'S SUMMIT!

RECEPTION SPONSORED BY:



**We're in the Business of
Helping Others Grow**

**HG HAUSMANN
GROUP**

That's why we've proudly protected biohealth businesses for over 20 years. We are passionate about supporting the biohealth community so that it can reach its highest potential.

**Learn more at
www.myhaus.com.**

Proud Supporter of the 2022 Wisconsin Biohealth Summit

CLOSING KEYNOTE SPONSORED BY:

CONGRATULATIONS, BIOFORWARD

ON A SUCCESSFUL 2022 WISCONSIN BIOHEALTH SUMMIT



CAREER FAIR

MEET THE PARTICIPATING COMPANIES



Master of Science
in Biotechnology Program
SCHOOL OF MEDICINE AND PUBLIC HEALTH
UNIVERSITY OF WISCONSIN-MADISON

THANK YOU STUDENT REGISTRATION SPONSORS



WHERE ADVANCED SCIENCE MEETS LIFE-CHANGING IMPACT

careers.exactsciences.com

**EXACT
SCIENCES**



DEVELOPING BIOLOGIC
DRUGS IS SCIENCE.

ACCELERATING ADVANCED
TREATMENTS & VACCINES IS ART.

Successful biologics are built on advanced science, innovative technology and the art of orchestrating accelerated development, fast scale-up and reliable manufacturing.

From antibodies and vaccines to cell and gene therapies, Catalent Biologics is the only partner with the proven expertise across the broadest set of superior technologies, integrated solutions and a global network to help turn your science into better treatments for patients, faster.

DEVELOPMENT | ANALYTICAL | DRUG SUBSTANCE & PRODUCT MANUFACTURING | PACKAGING | SUPPLY

Catalent
BIOLOGICS

WHERE SCIENCE
MEETS ART.

US + 1 888 SOLUTION (765-8846) EUR 00800 8855 6178 biologics.catalent.com
© 2020 Catalent, Inc. All rights reserved



NOT A MEMBER





[Join Today!](#)

As the industry’s collective voice, BioForward plays a central role in positioning the state’s biohealth industry for growth and promoting the industry and region.

Take advantage of our opportunities and we will work with you to meet your organizational goals.

PROVIDING VALUE TO MEMBERS BY:

Positioning the Industry for Growth

			
Networking & Connections Events, Biohealth Summit, Networking, Women in Biohealth	Collaboration Associate Industry Knowledge Base, BioSavings Program, Partnerships	Advocacy Legislative Advocacy, Economic Impact Report, Legislator Education Sessions	Education Educational Partnerships, Support to STEM Education, Workforce Development Partnerships

Promoting the Industry/Region

		
Talent Investment Talent Initiative, Equity, Diversity & Inclusion Programming, Career Center and Fairs, WI Companies & Opportunities	Thought Leadership Public Relations Initiative, Wisconsin Biohealth Awards, Partnerships, Forward BIOLABS, Newsletter	Community Public Relations Opportunities, Member Blogs, Member Profiles, Community Events

HOW TO ENGAGE

   Follow us on our social media channels

[Sign up for the newsletter!](#)

JOIN THE BIOSAVINGS PROGRAM

SAVE MONEY ON LAB SUPPLIES

As a participant in the BioForward BioSavings program, you can take advantage of our consortium purchasing power with Fisher Scientific.

Benefits:



BIG DISCOUNTS

- * Average 55% discount off list price
- * Extra discounts on the items you order most frequently



REBATES ON YOUR PURCHASES

- * Quarterly credit of .5% of purchases made
- * Annual credit of 3% on year over year purchase growth
- * Annual credit of \$1.50 per line for items ordered on the website



FREE STANDARD SHIPPING

[Learn more](#)



Science at Your Service

Born out of the Wisconsin Alumni Research Foundation in 1925, Eurofins Food Chemistry Testing Madison is an ISO 17025 accredited laboratory specializing in analyzing food, infant formula, sole-source nutrition products, hemp and CBD, dietary supplements, and a variety of botanicals. Our testing portfolio includes vitamins, minerals, contaminants, pesticides, shelf-life studies, and more.

KERRY

Find
Your
Passion

Join our team in
innovating new
solutions for
food, beverage &
pharma products.

Become
an Expert

kerry.com/careers

Partners in Innovation

As part of Thermo Fisher Scientific, the world leader in serving science, the Fisher Scientific brand offers unrivaled choice and value to members like you.

We are the premium provider of:

- ✓ Lab consumables and supplies
- ✓ Laboratory equipment
- ✓ Life sciences tools
- ✓ R&D collaboration
- ✓ Clinical trial support
- ✓ Supply chain optimization
- ✓ Production efficiencies

Visit fishersci.com to learn more about all the ways we can help you succeed.